

2/10/77

Introduced by Bernice Stern

No. 77-801

ORDINANCE NO. 3097

AN ORDINANCE to correct the zoning maps for Federal Way and amending Ordinance No. 2907

BE IT ORDAINED BY THE COUNCIL OF KING COUNTY:

SECTION 1. In considering adoption of the Federal Way area zoning, Ordinance No. 2907, in July and August, 1976, the Council indicated that certain properties would not be reclassified unless the property owners were notified by registered mail and given an opportunity to express their concerns. Some of these properties were processed and recorded as being reclassified. These properties are identified as L-11, L-12, L-15 (portion a - W $\frac{1}{2}$  of 11-21-3), L-17, L-18, L-25, L-28, L-31 and L-32 on the attached zoning maps.

SECTION 2. Ordinance 2907 is hereby amended by deleting the descriptive text and the zoning maps for subject properties L-11, L-12, L-15 (portion a - W $\frac{1}{2}$  of 11-21-3), L-17, L-18, L-25, L-28, L-31 and L-32 and substituting the corrected maps attached to this ordinance for the subject properties L-11, L-12, L-15 (portion a - W $\frac{1}{2}$  of 11-21-3), L-17, L-18, L-25, L-28, L-31 and L-32.

INTRODUCED AND READ for the first time this 7th day of February, 1977.

PASSED this 7th day of March, 1977

KING COUNTY COUNCIL  
KING COUNTY, WASHINGTON

Mike Lowry  
Chairman

ATTEST:

Dorothy M. Quinn  
Clerk of the Council

APPROVED this 10th day of March, 1977

[Signature]  
King County Executive

1  
2  
3  
4  
5  
6  
7  
8  
9  
10  
11  
12  
13  
14  
15  
16  
17  
18  
19  
20  
21  
22  
23  
24  
25  
26  
27  
28  
29  
30  
31  
32  
33

3097

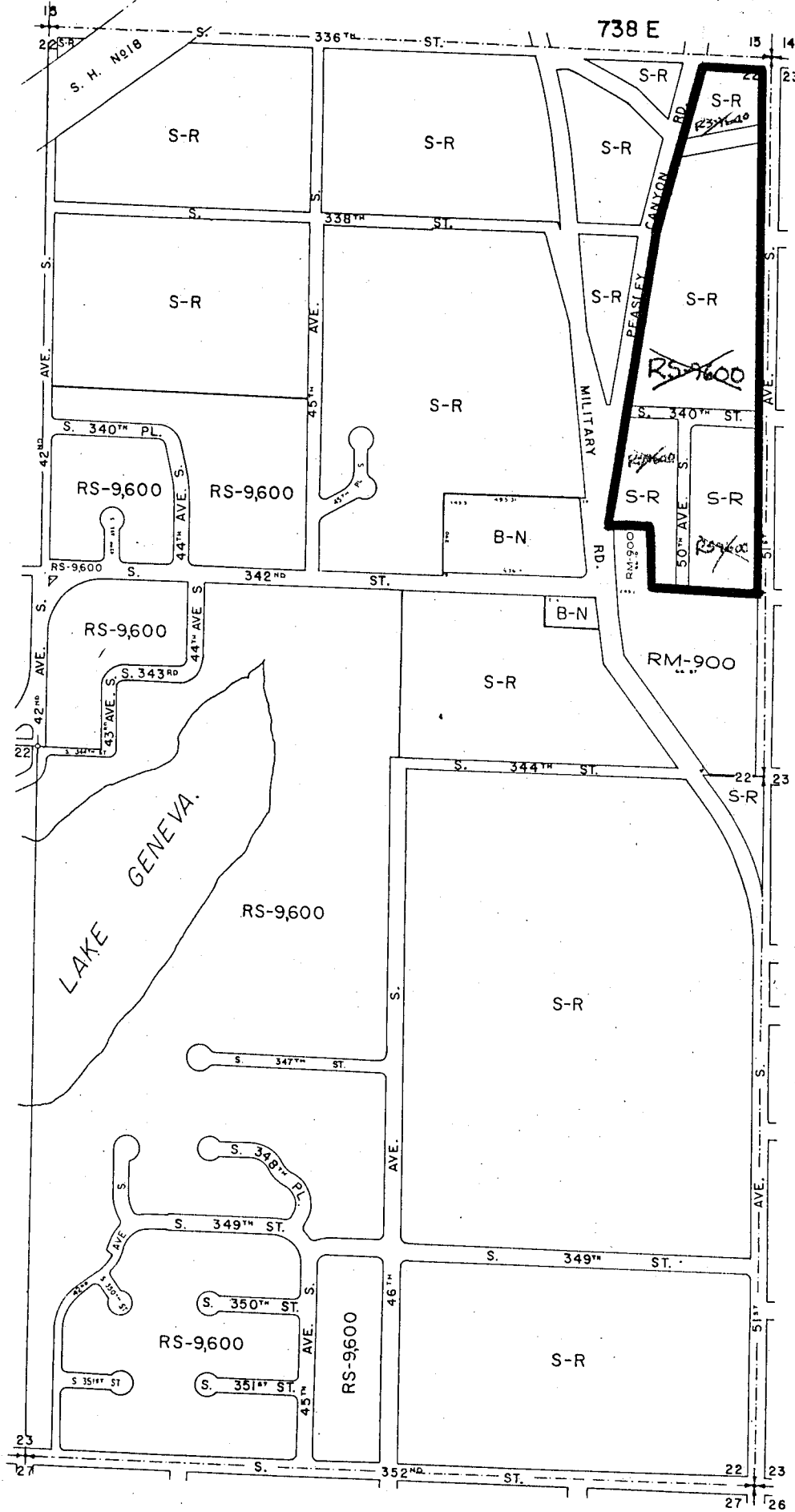

□ SUBJECT PROPERTY L-32 (south portion, c.)

E22-21-4

FEDERAL WAY

729 W

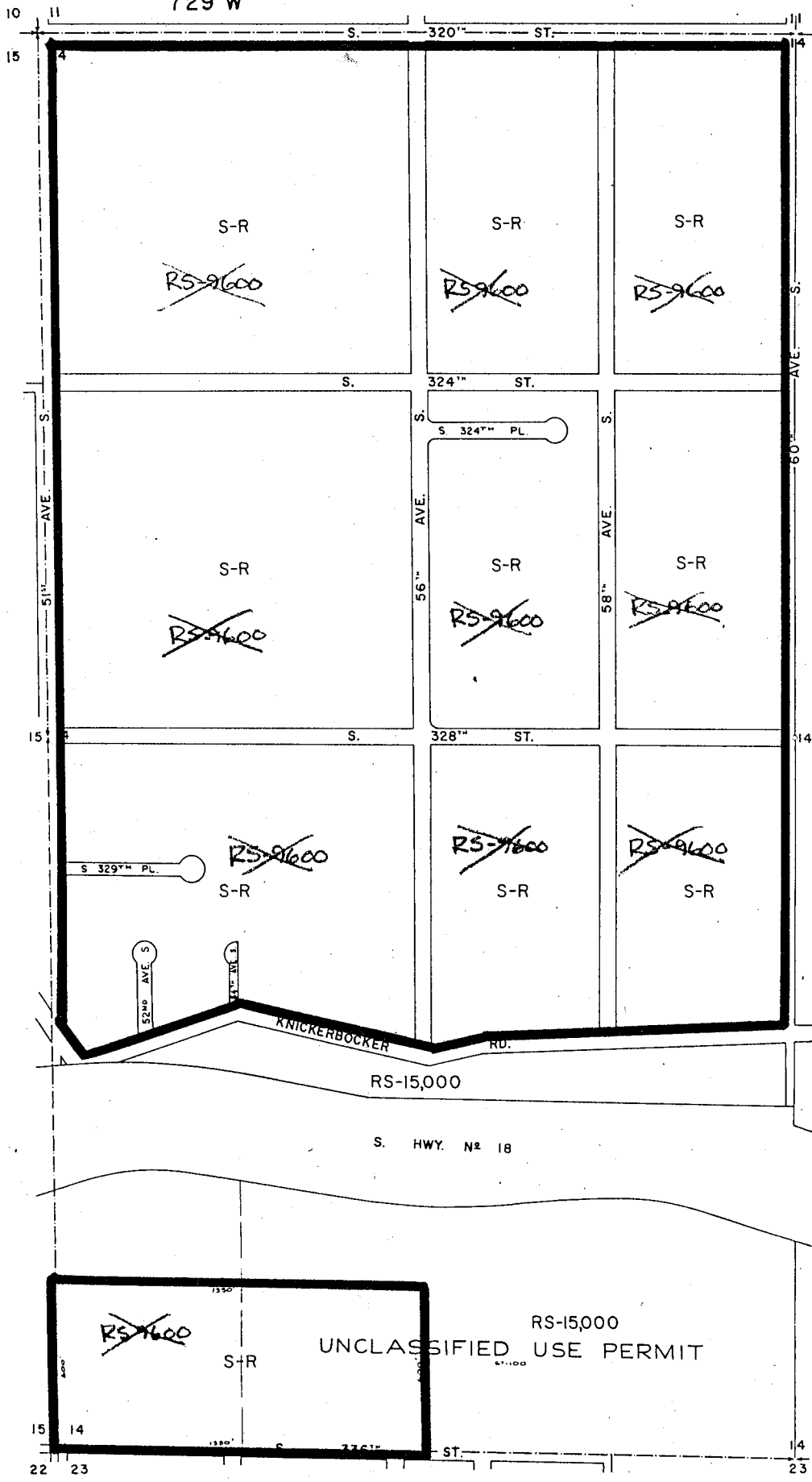

SUBJECT PROPERTY L-32 (north portion, b.)



3097

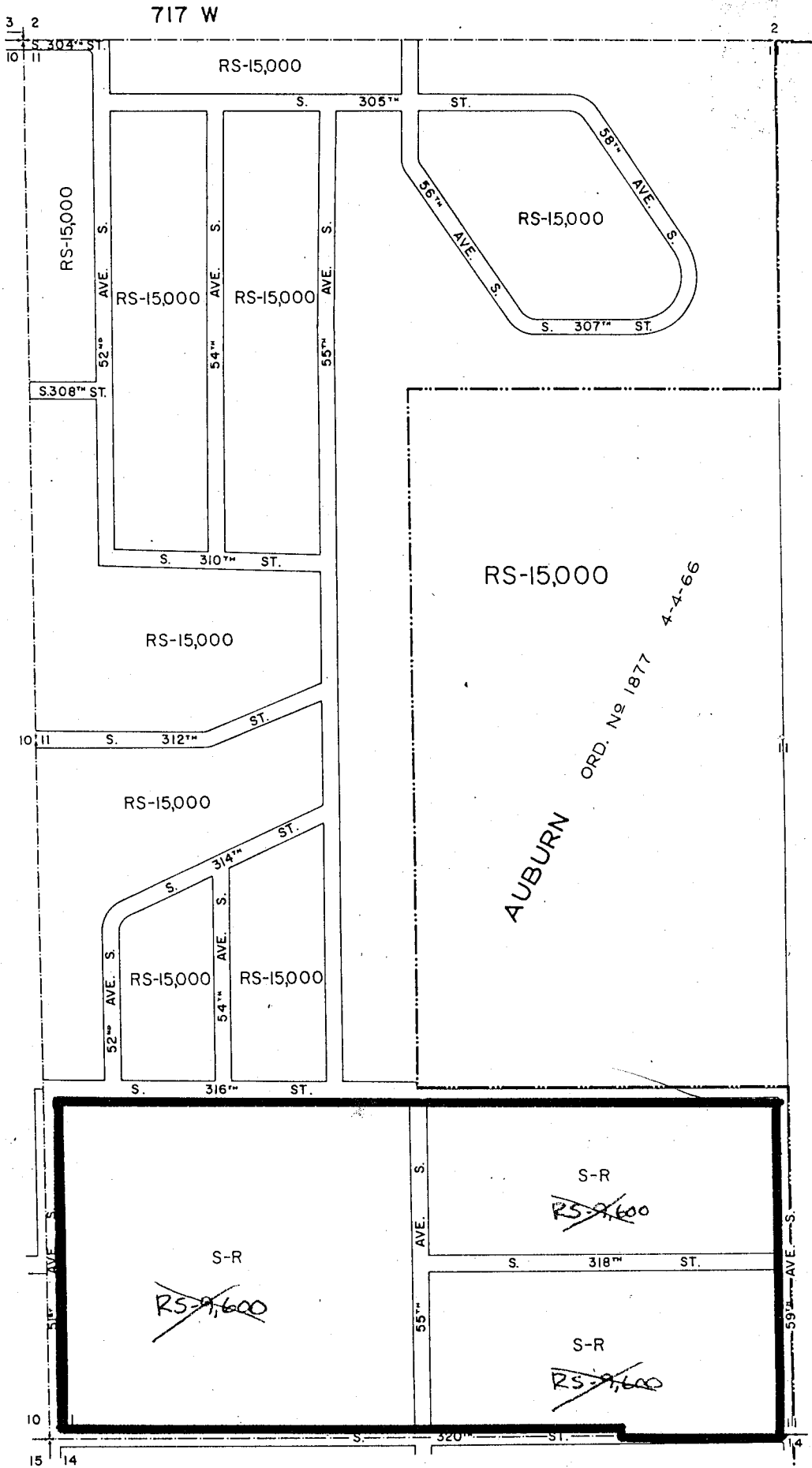

SUBJECT PROPERTY L-32 (north portion, a.)



W 11-21-4

W 32-22-4

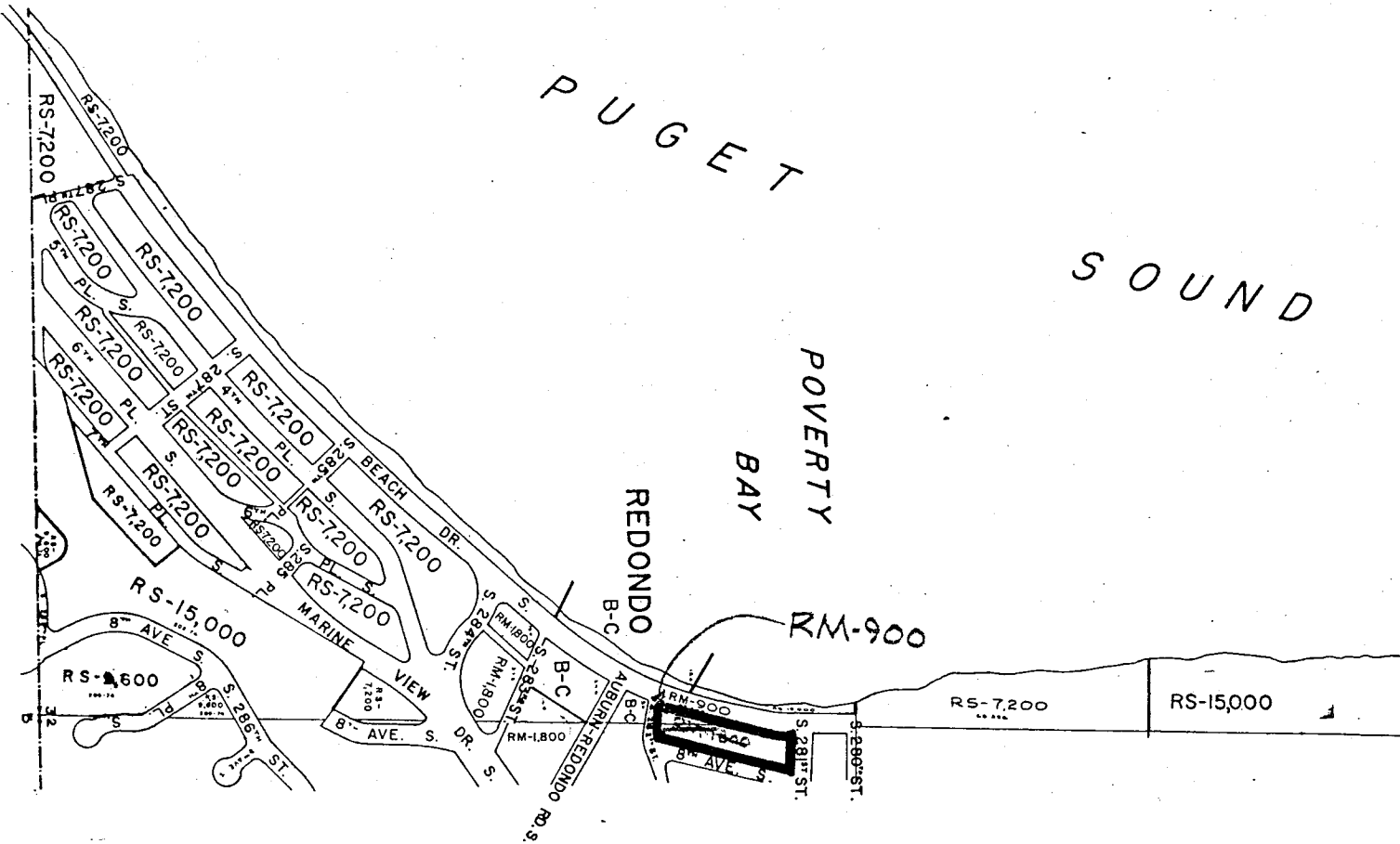

SUBJECT PROPERTY L-31





3097

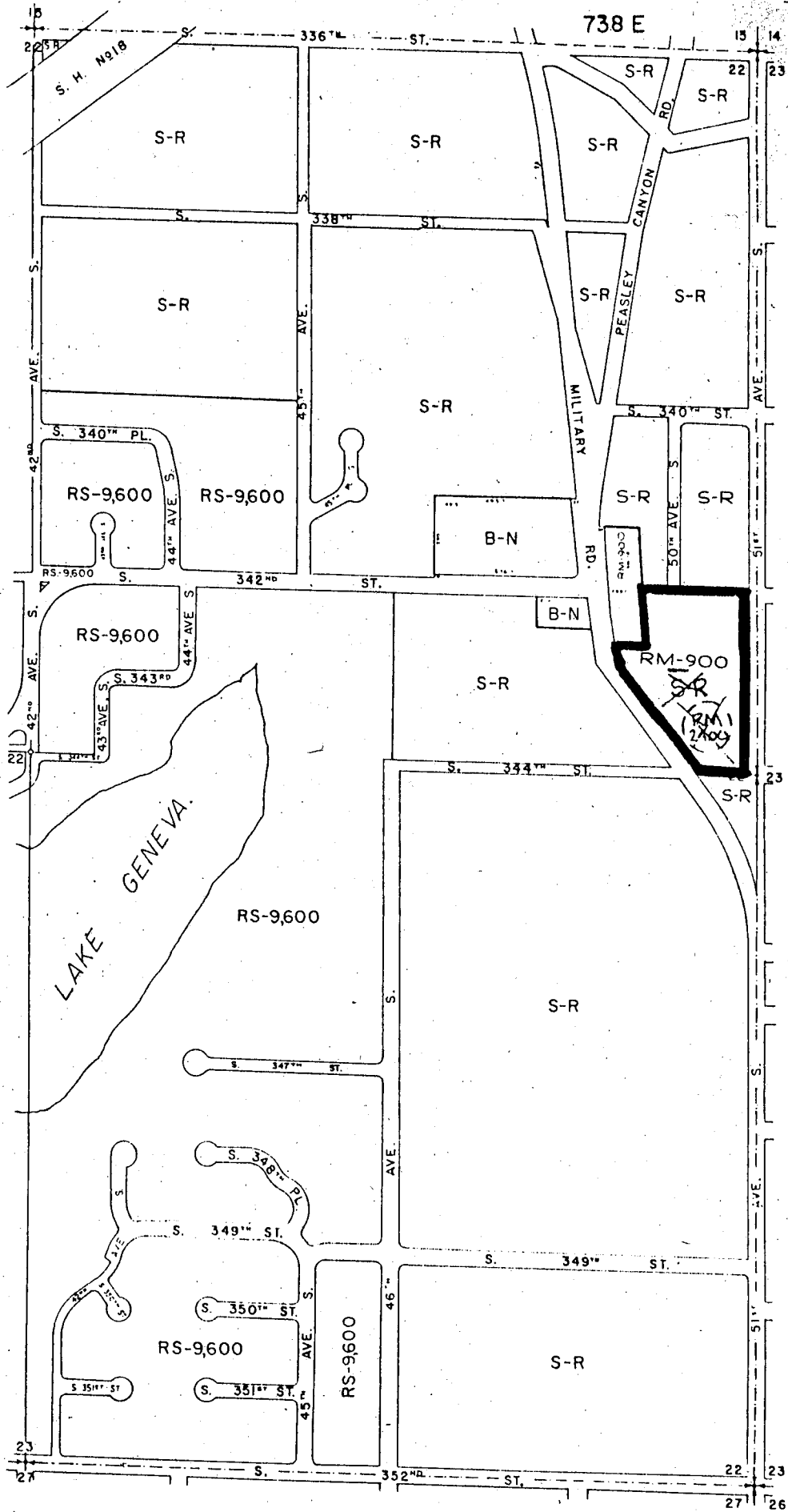

□ SUBJECT PROPERTY L-25

E22-21-4

FEDERAL WAY



3097

SUBJECT PROPERTY L-18 (south portion)

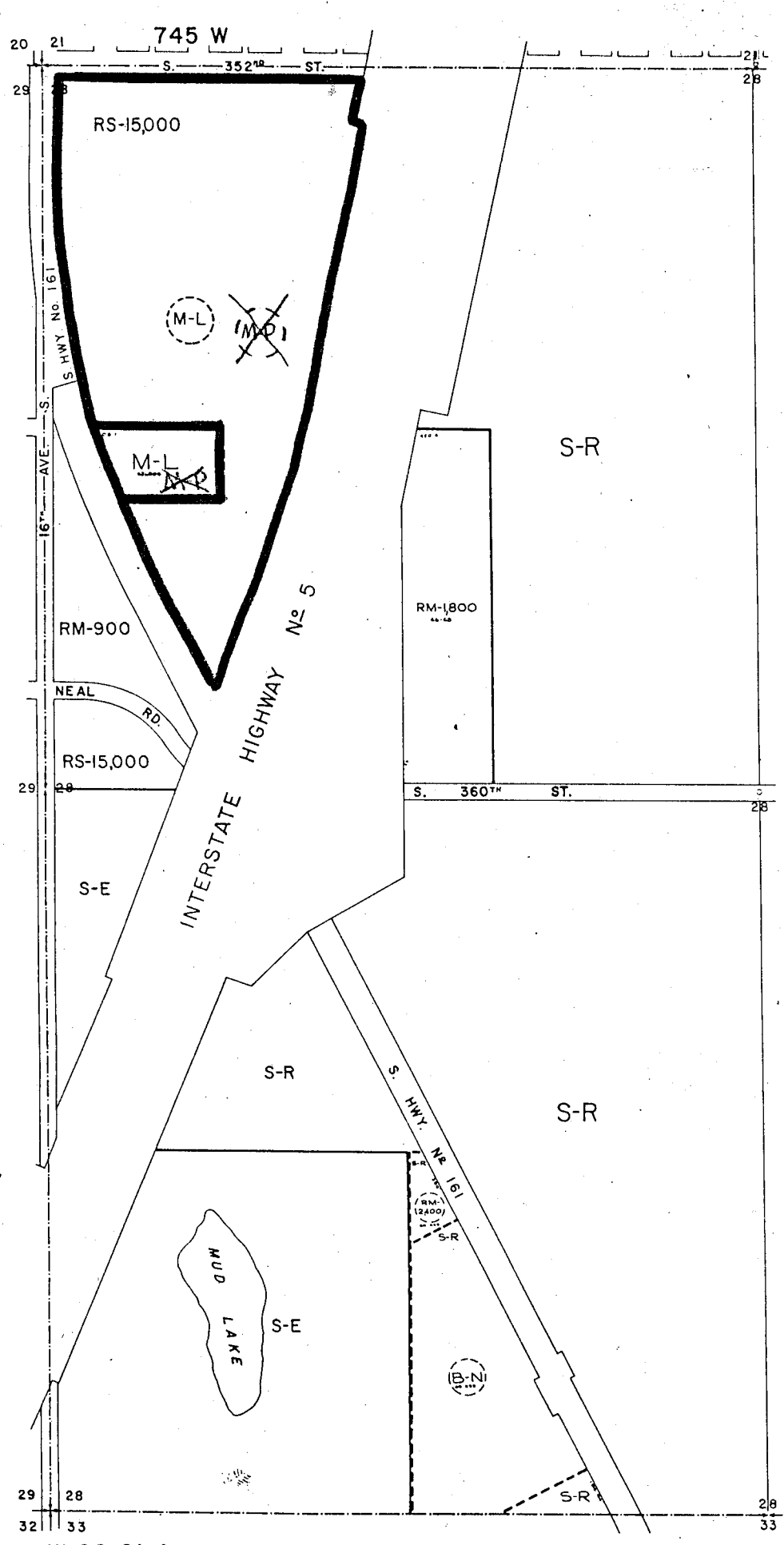

W 28-21-4

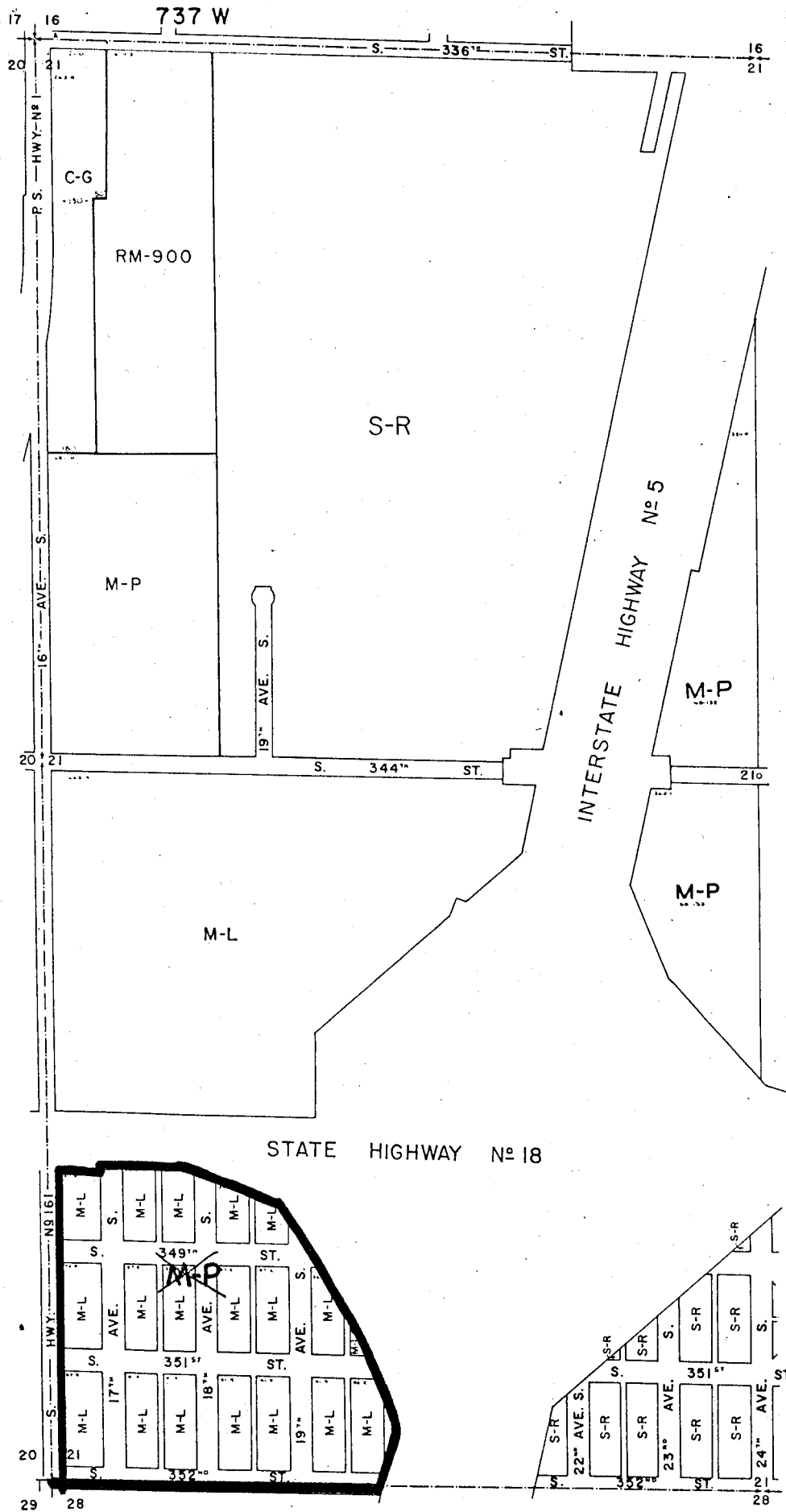

SUBJECT PROPERTY L-18 (north portion)



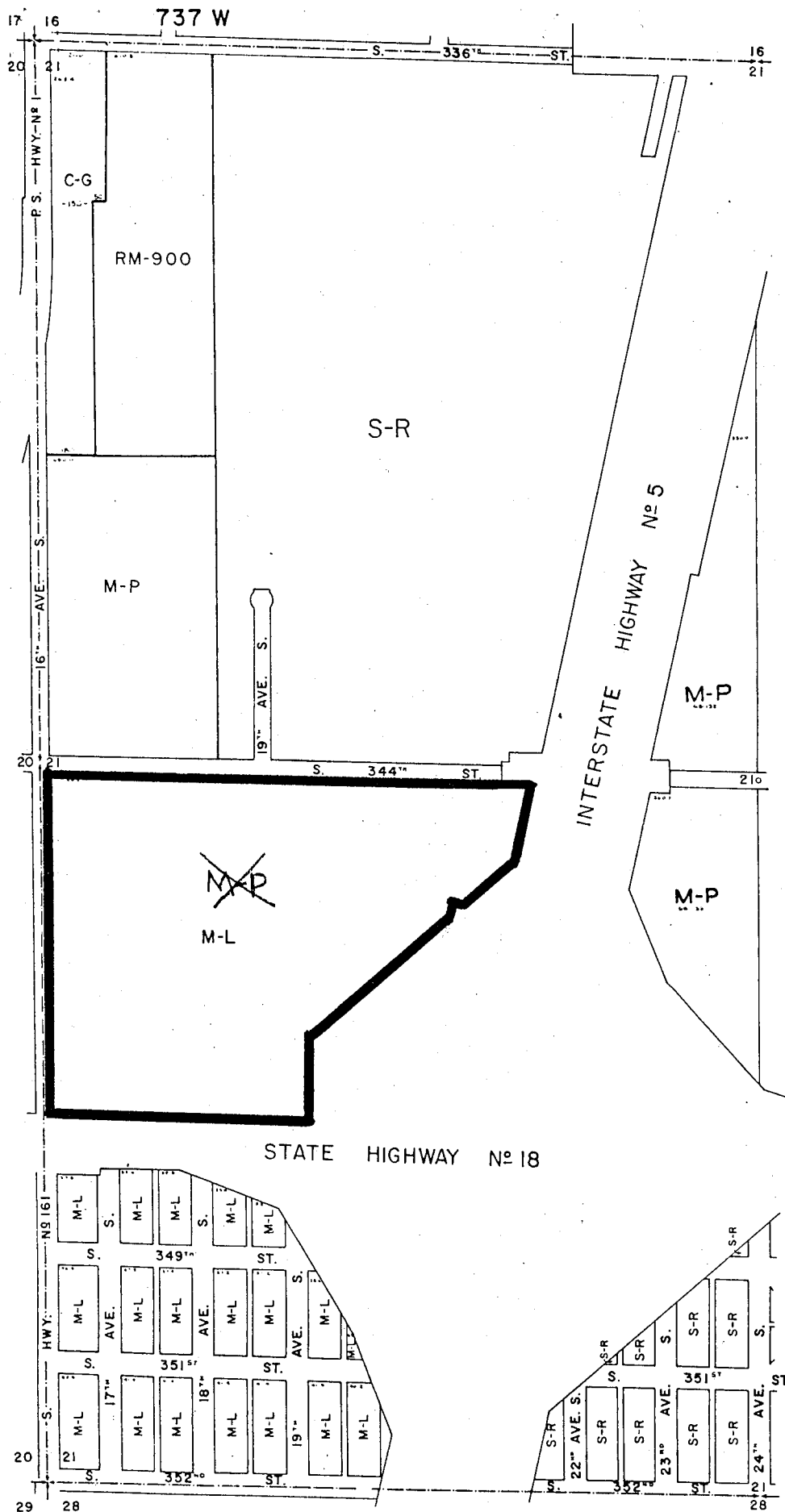

SUBJECT PROPERTY L-17



W 21-21-4



SUBJECT PROPERTY L-12 (portion c.)

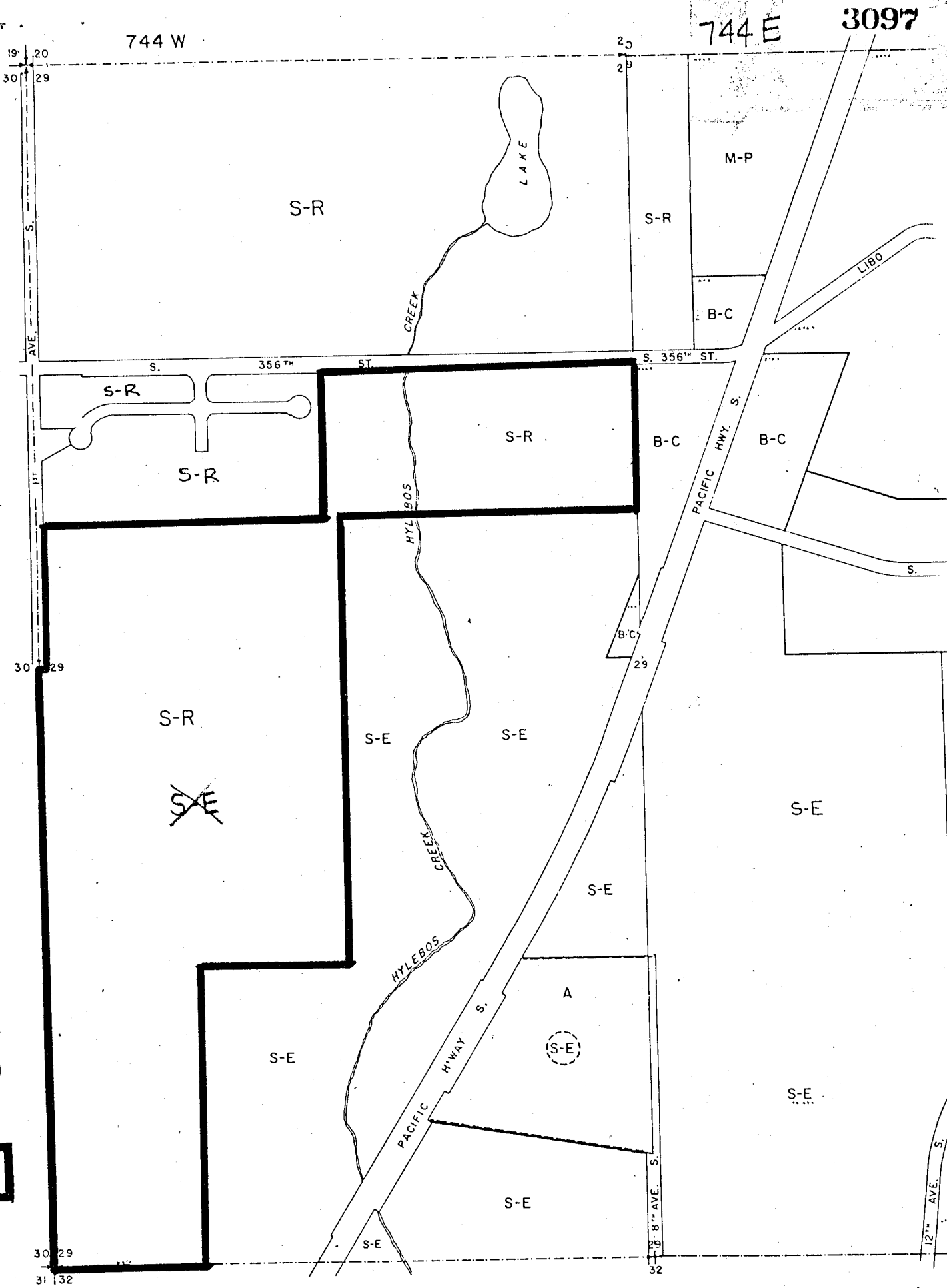

W 29-21-4  
744 W

E29-21-4  
744 E

FEDERAL

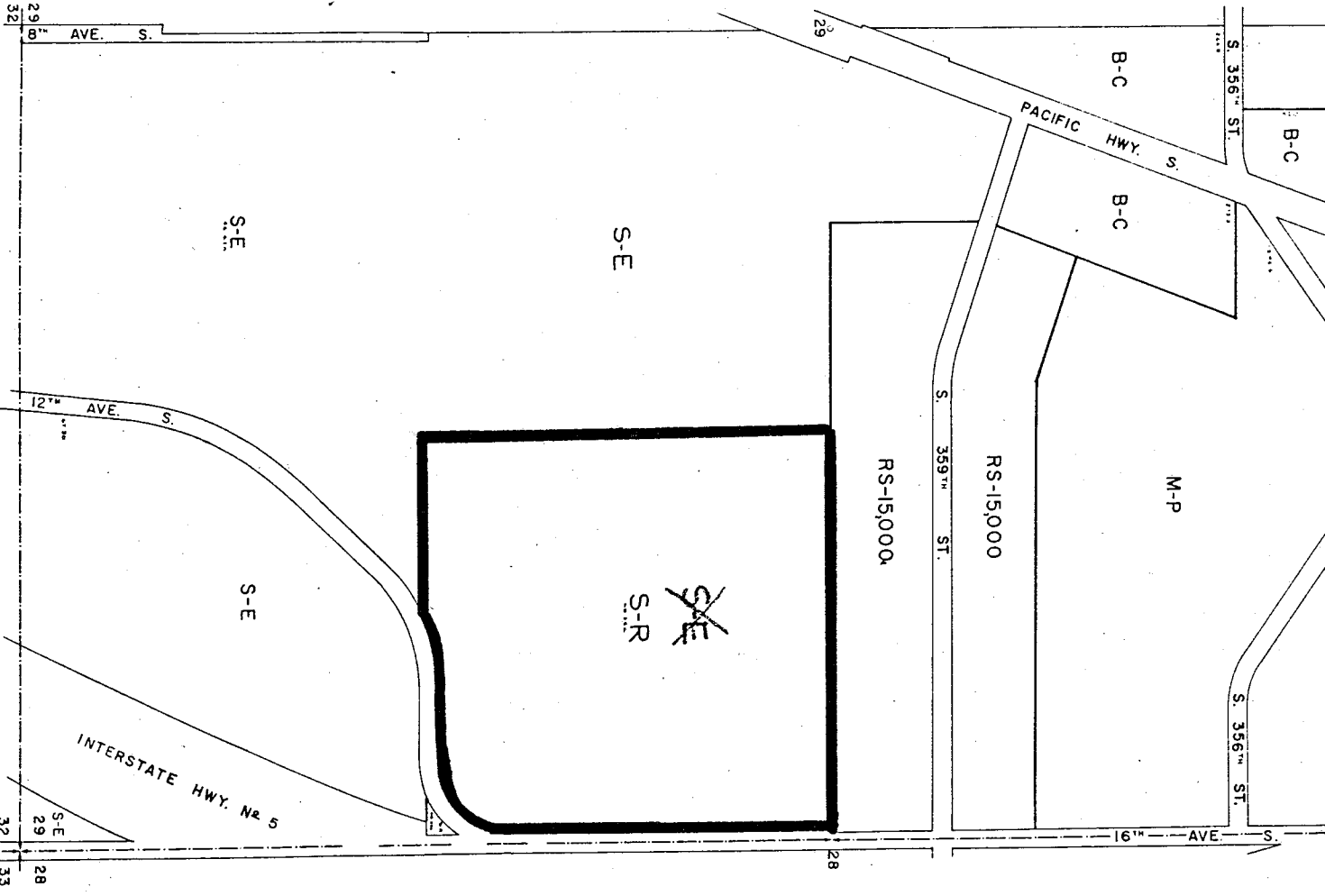

SUBJECT PROPERTY L-12 (por

E 29-21-4

FEDERAL WAY

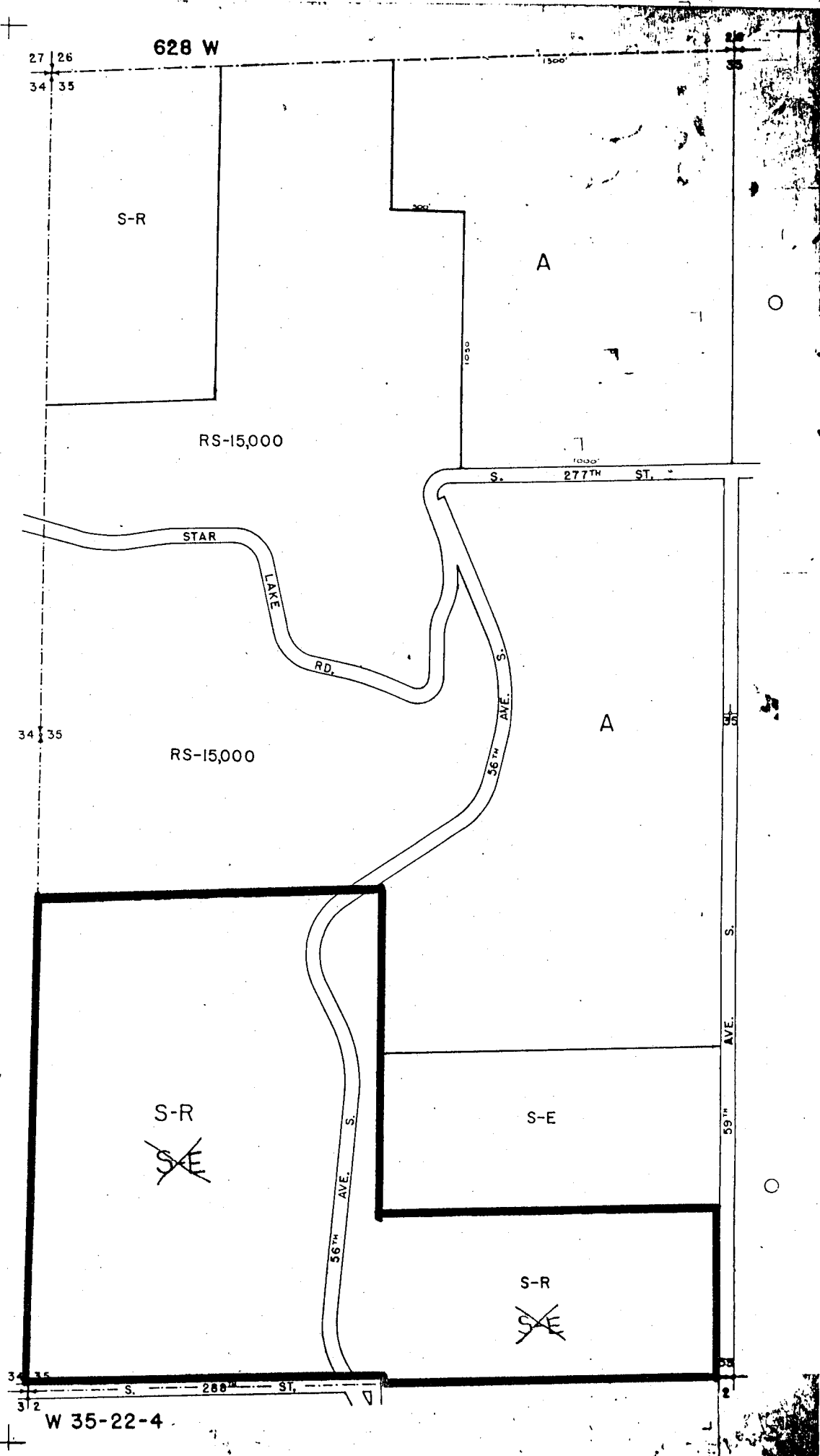

SUBJECT PROPERTY L-12 (portion a.)

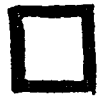

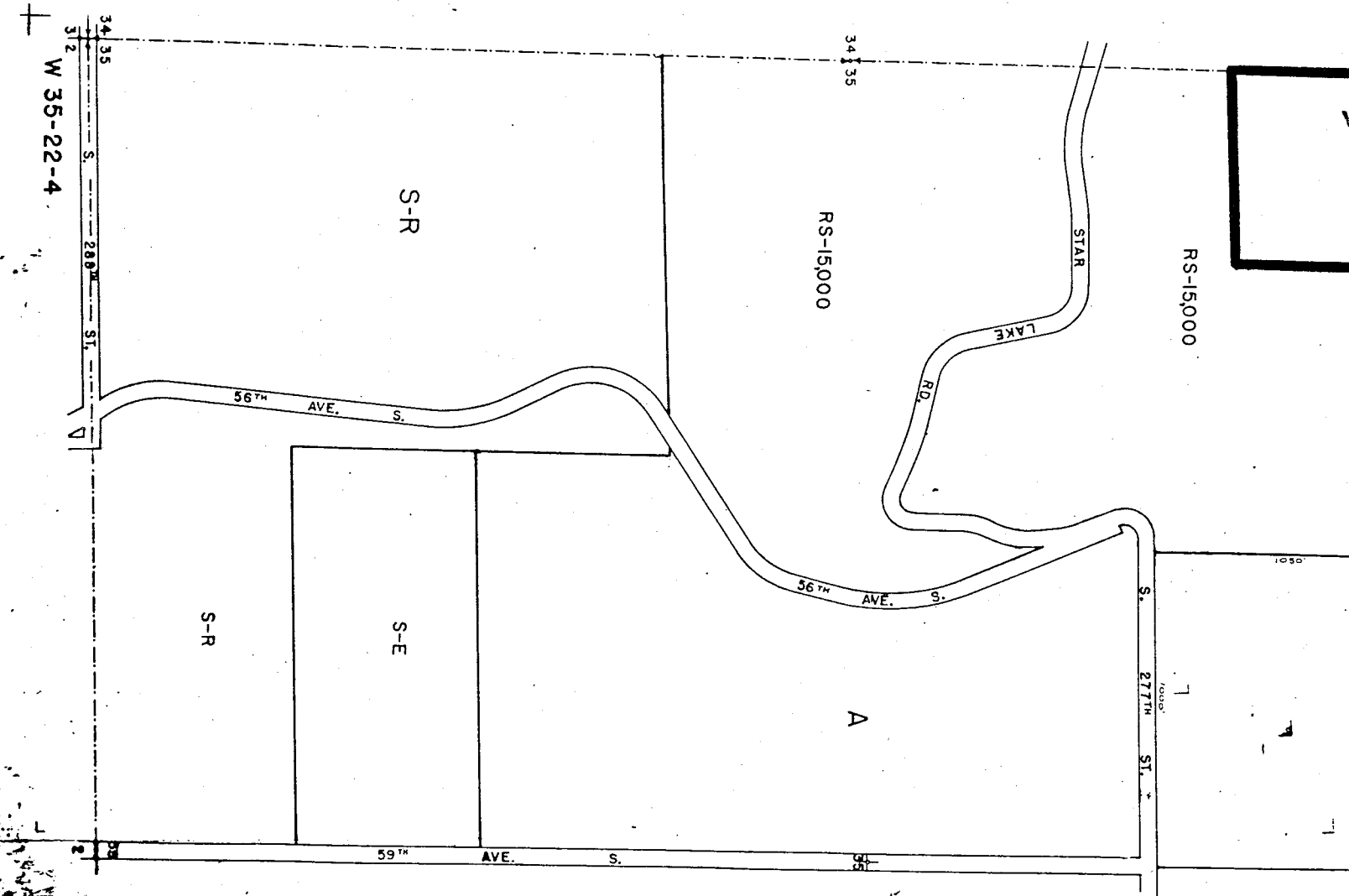

SUBJECT PROPERTY L-11 (south part)



624 W

22 23  
27 26

23  
26

RS-15,000

A

RS-15,000

LAKE FENWICK

F. A. BEELER RD. NS. 2

26

27 26  
34 35

26  
35

S-R  
~~RS-15,000~~

3097

SUBJECT PROPERTY L-11 (north portion, a.)



W 26-22-4

705 E

3097

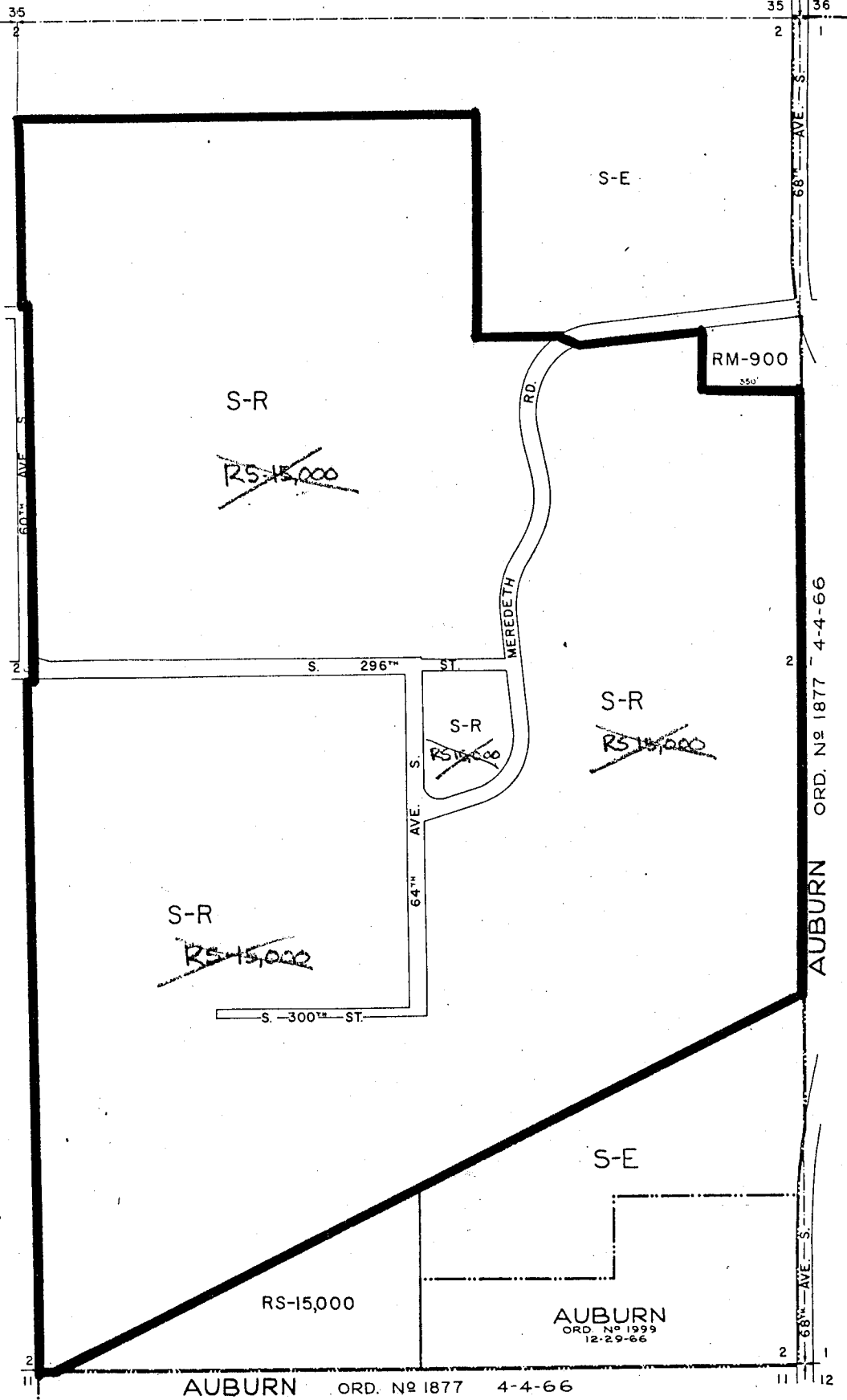

L-11 (south portion, c.)

SUBJECT PROPERTY



AUBURN ORD. NO 1877 4-4-66

AUBURN  
ORD. NO 1999  
12-29-66

E 2-21-4

FEDERAL WAY